PART OF THE N.W.1/4, OF SECTION 24, T.6N., R.1E., S.L.B. & M.

THE SUMMIT AT SKI LAKE NO. 2

IN WEBER COUNTY

TAXING UNIT: 58

SCALE 1" = 50'

SEE PAGE 68

SEE PAGE 36

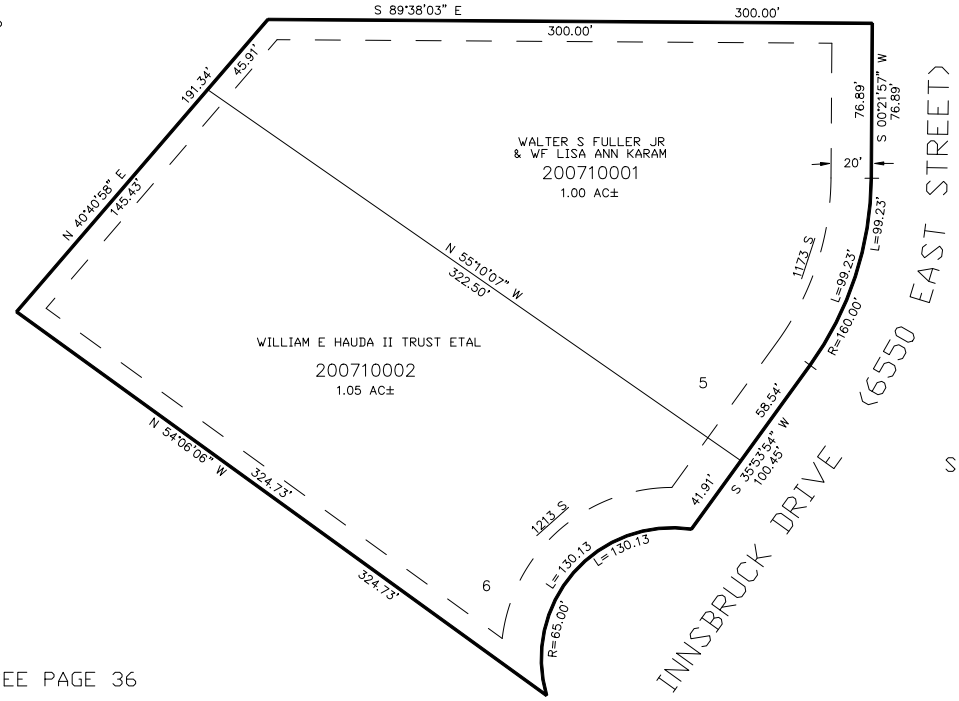

SEE PAGE 70

SEE PAGE 36

FOR COMPLETE ENG DATA SEE ORIGINAL DEDICATION PLAT IN BOOK 51, PAGE 95 OF RECORDS.

10' UTILITY & DRAINAGE EASEMENTS EACH SIDE OF PROPERTY LINES AS INDICATED BY DASHED LINES EXCEPT AS OTHERWISE SHOWN.

FOR TAX PURPOSES ONLY